

# Integrating data

## Treatment plans, Workcover

### Treatment Plans

NetPhysio has the ability to generate and track the progress of a number of treatment plans, be these for insurance or workcover purposes or private patients.

The Workcover treatment plans are generated directly from the system, with the relevant practice and patient details stored in the system being automatically filled in, you then have the ability to enter custom details directly on screen to be printed with the form.

NetPhysio will also remind you when a treatment plan is due to be renewed and printed via the use of on screen warning as well as a reminder in the patient reminder screen.

The active treatment plan report is designed to assist a practice in knowing which patients they are treating for workers compensation.

### Key benefits

- Reduced administrative paperwork
- Improved practice productivity
- Improved patient customer service
- The function of an integrated treatment plan with the system helps you save time and money

### Key features

- The ability to print workcover specific forms directly from the system
- Reminders when to renew and reprint a treatment plan

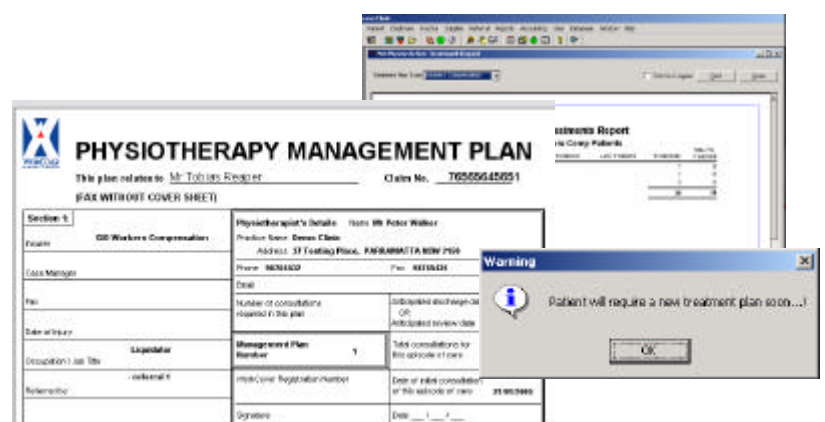

1/190 George Street  
Parramatta NSW 2150  
ABN 94 497 165 363

Ph 02 9687 8800  
www.networklogic.com.au